

**QUESTIONNAIRE NO. 1**  
**PINAL COUNTY COMPREHENSIVE PLAN**  
**Resource Information**

**A. LAND USE ELEMENT**

1. What specific land use issues would you like to see addressed in the Comprehensive Plan?
2. What types of programs or incentives do you think should be developed to address preserving the rural character of the county?
3. What types of programs or incentives do you think should be developed to address enhancing the urban character of the county?
4. Do you think new commercial and residential development should pay its "fair share"?  
  
If so, in what ways?
5. What do you think will be the major development trends in the next decade and what effect will this have on available resources and development in Pinal County?
6. What development trends would you like to see in the next decade?
7. What do you think is the role of land use decisions in determining the future of Pinal County?
8. Do you think growth should be concentrated near incorporated cities and towns? Please explain your answer.



9. Do you think growth should be in outlying areas of the county? Please explain your answer.
  
10. If your answer to 9 above is yes, how do you think transportation issues should be addressed to the outlying areas?

**B. TRANSPORTATION/CIRCULATION ELEMENT**

1. What specific transportation issues would you like to see addressed in the Comprehensive Plan?
  
2. Under what circumstances would you consider alternatives to the automobile?
  
3. What alternative forms of transportation do you think would be most beneficial to residents of Pinal County?
  
4. Would you use an alternative mode of transportation, if available?



**C. NATURAL ENVIRONMENT ELEMENT**

1. Which environmental issues do you think Pinal County should devote the most resources to?  
(Please rank the following from 1 to 7 with 1 being most important and 7 being least important)

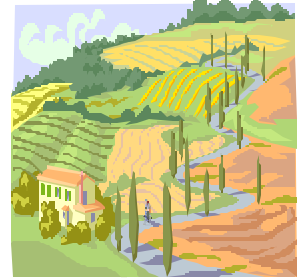

- \_\_\_\_\_ Air Quality
- \_\_\_\_\_ Water Quality
- \_\_\_\_\_ Water Resources/Surface and Ground Water
- \_\_\_\_\_ Solid Waste/Recycling
- \_\_\_\_\_ Habitat Preservation/Natural Resource Protection Laws
- \_\_\_\_\_ Recreational Resources
- \_\_\_\_\_ Preservation of Natural Landscapes

2. What do you think is the County's role in protecting the environment or scenic areas?

3. Do you think the County should create and fund a Parks and Recreation Department?

**MISCELLANEOUS**

1. Are there any other concerns or issues you think the County should consider in the development of the Comprehensive Plan?

---

Name

---

Address

---

City, State, Zip

---

e-mail address (Only if you wish to receive updates  
pertaining to the Comprehensive Plan)

I own property in Area 1, Area 2, Area 3, Area 4A, Area 4B.  
*(From the map, please select and circle the correct Area. If unable to determine the Area, staff  
will do same from your address.)*

**Please return questionnaire to:**  
**Pinal County Planning and Development Services Department**  
**Comprehensive Planning Division**  
**Post Office Box 2973**  
**Florence, AZ 85232**

**FOR QUESTIONS OR COMMENTS, PLEASE CONTACT:**  
**Telephone: 520/868-6442 or 1-800-208-6897 Ext. 6442**  
**Comprehensive Planning Division**  
**FAX: 520/868-6530**  
**e-mail: [bonnie.bariola@co.pinal.az.us](mailto:bonnie.bariola@co.pinal.az.us)**

06/2001  
PLAN\_DEV\WPDOCS\Plan2\COMPPLAN\AreasAll\\_aire1MSW